TOWNSHIP 12 NORTH, RANGE 7 EAST, OF THE NEW MEXICO PRINCIPAL MERIDIAN, NEW MEXICO

COUNTY—049 , DISTRICT NM—1

STATUS OF PUBLIC DOMAIN
LAND AND MINERAL TITLES

MTP SUPP SEC 28, 29

INDEX TO SEGREGATED TRACTS				
RESURVEY	ORIGINAL SURVEY			
TRACT NO.	T	R	SEC	SUBDIVISION

FOR ORDERS EFFECTING DISPOSAL OR USE OF UNIDENTIFIED LANDS WITHDRAWN FOR CLASSIFICATION, MINERALS, WATER AND/OR OTHER PUBLIC PURPOSES REFER TO INDEX OF MISCELLANEOUS DOCUMENT.

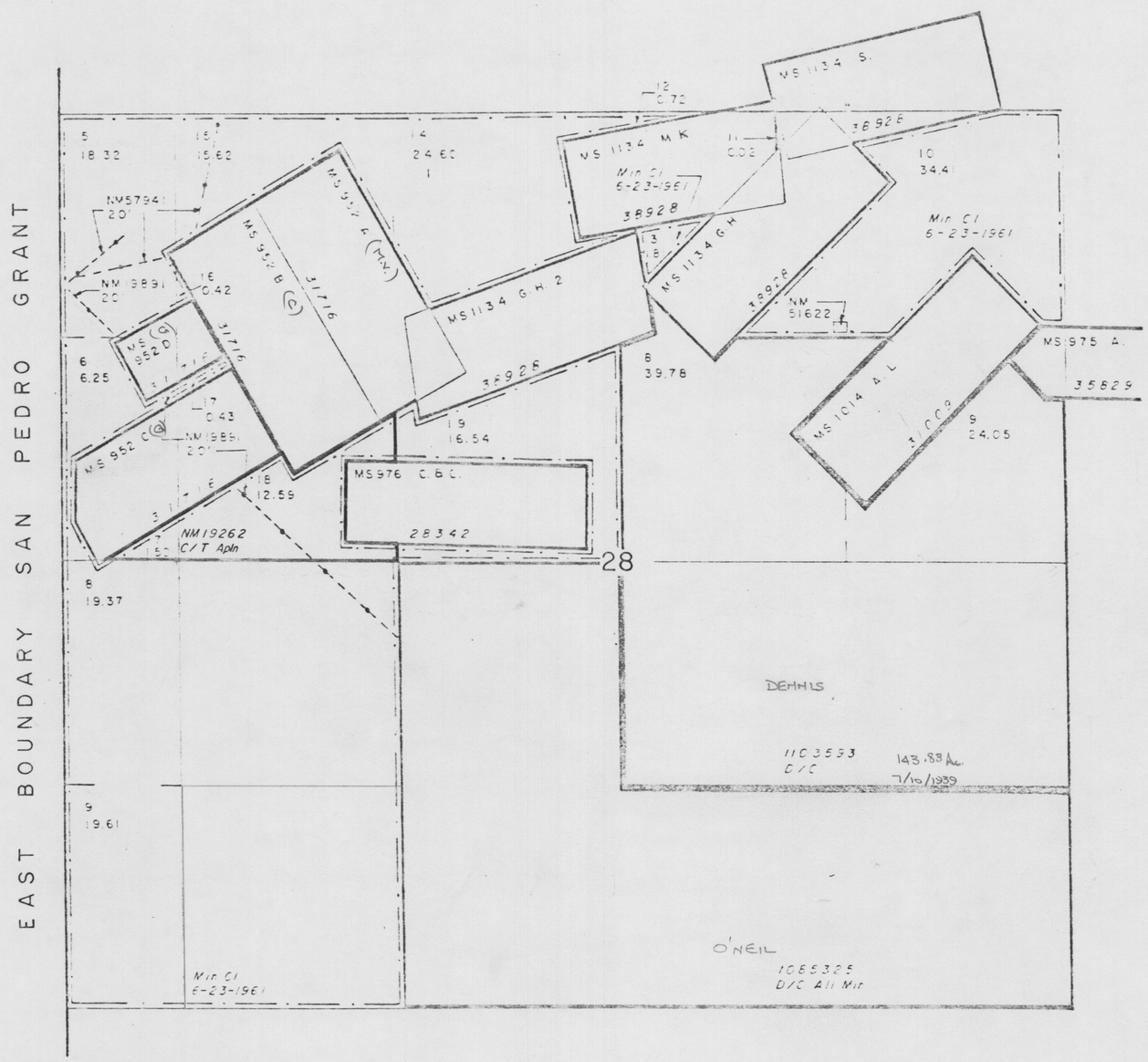

OTHER PLATS AVAILABLE	
MTP	
OG PLAT	
	MAY 05 1992

SCALE
5 0 5 10 20
10 CHAINS TO THE INCH

WARNING STATEMENT

This plat is the Bureau's Record of Title, and should be used only as a graphic display of the township survey data. Records hereon do not reflect title changes which may have been effected by lateral movements of rivers or other bodies of water. Refer to the cadastral surveys for official survey information.

T 12 N
R 7 E
NMPM