

150 TON STAMP MILL

Scale Plan 1" = 17'

Scale Elevation 1" = 8'

E.E. Jones

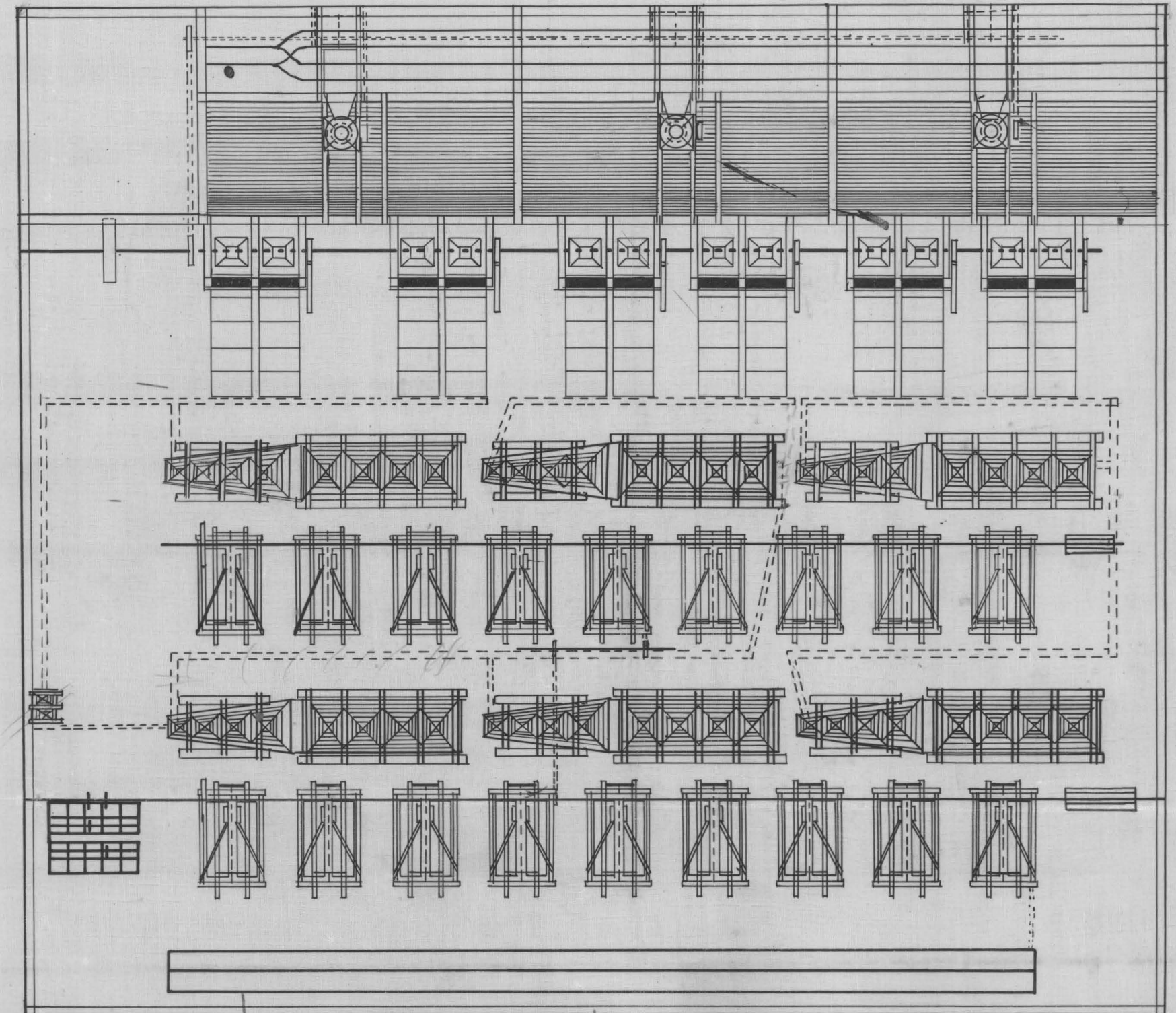
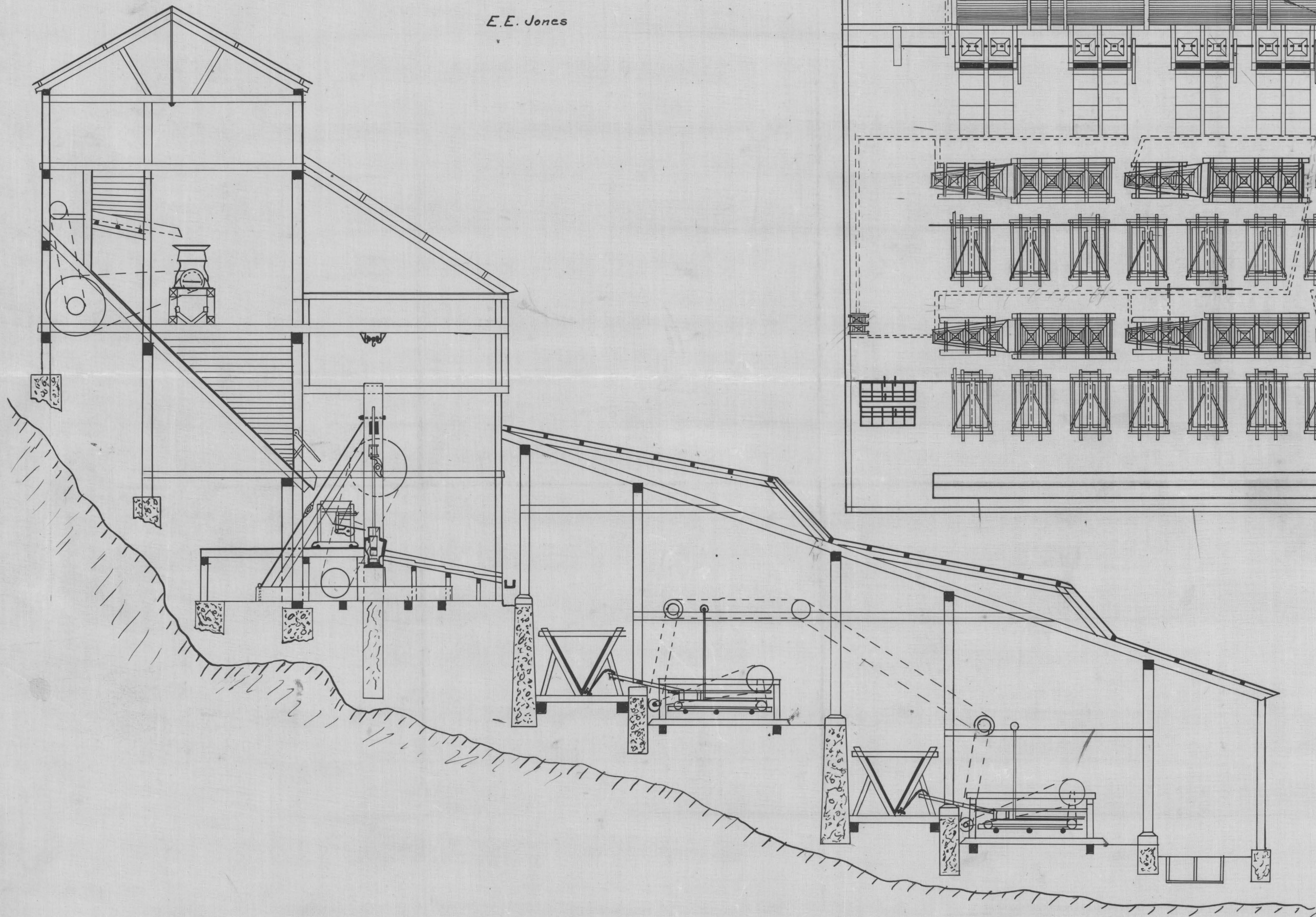

NM Mine File No. 188

Note: Elston E. Jones was the recipient of the Brown Medal at commencement in May 1902; this stamp mill is doubtless a New Mexico mill & drawing should be preserved in Bureau archives - RWE
M0604001 / ROONEY AREA ??